

PLAN OF PROPOSED BUILDING AT PLOT NO. 5
S.NO-215 OF NO.127, POLICHALUR VILLAGE
SAIDAPET TALUK, CHENGLEPUT DISTRICT.
SCALE 1"=8'-0" (1:100) FOR MR. C. KARUNAKARAN



- REFERENCE
- D - DOOR 3'-3" x 6'-6" 100 x 200
 - D1 - DOOR 2'-6" x 6'-6" 76 x 200
 - W - WINDOW 3'-0" x 4'-6" 91 x 137
 - W1 - WINDOW 5'-0" x 4'-6" 152 x 137
 - V - VENTILATOR 3'-0" x 2'-0" 91 x 61

AREA DETAILS

Plot Area 2400 sft / 223 m²
 Plinth Area 455 sft / 42.32 m²
 Open Space 1945 sft / 180.93 m²

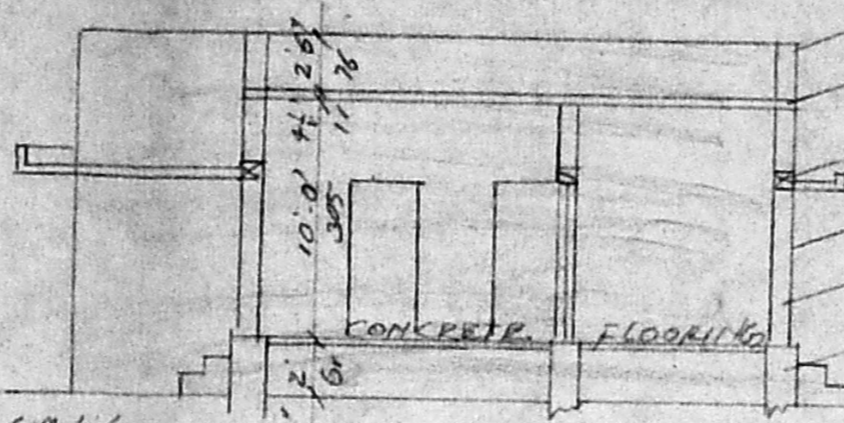
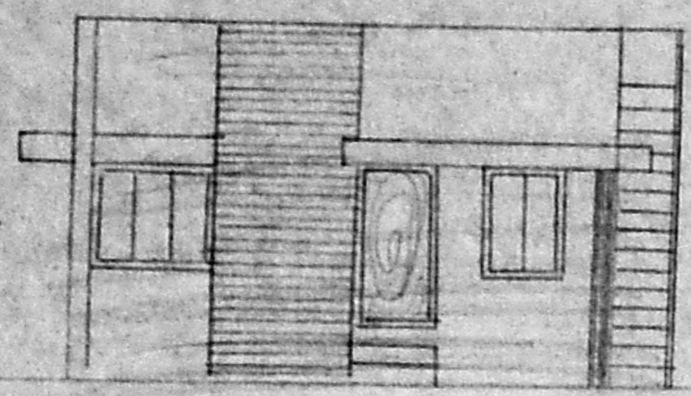
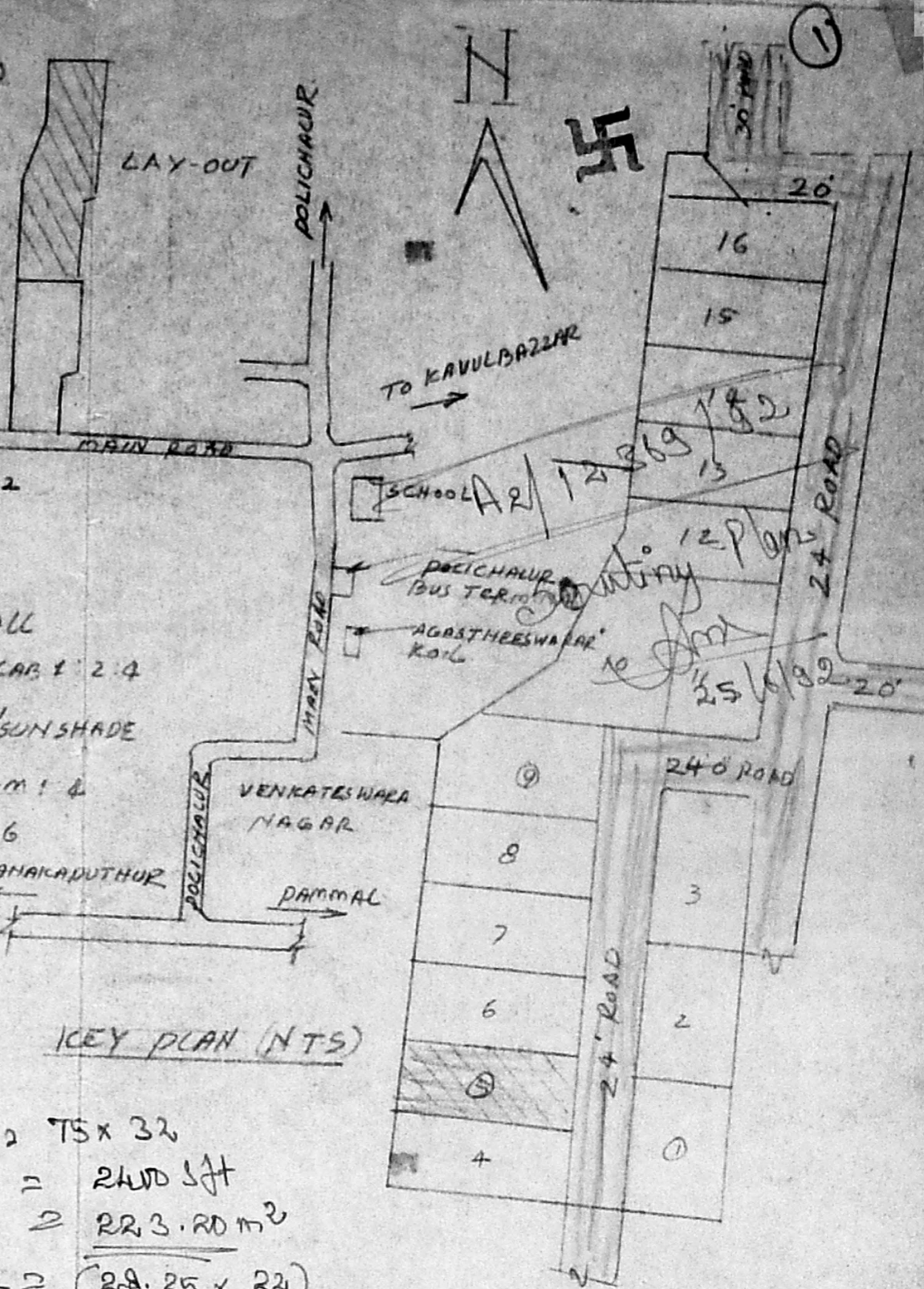

SECTION ON AB
 Planning Permit No. A/1349/92

APPROVED

SUBJECT TO THE CONDITIONS IN THIS OFFICE LETTER.

No. 12/12369/92 dt. 09.92

OK FOR MEMBER SECRETARY
 MADRAS METROPOLITAN DEVELOPMENT AUTHORITY
 MADRAS - 600 008.

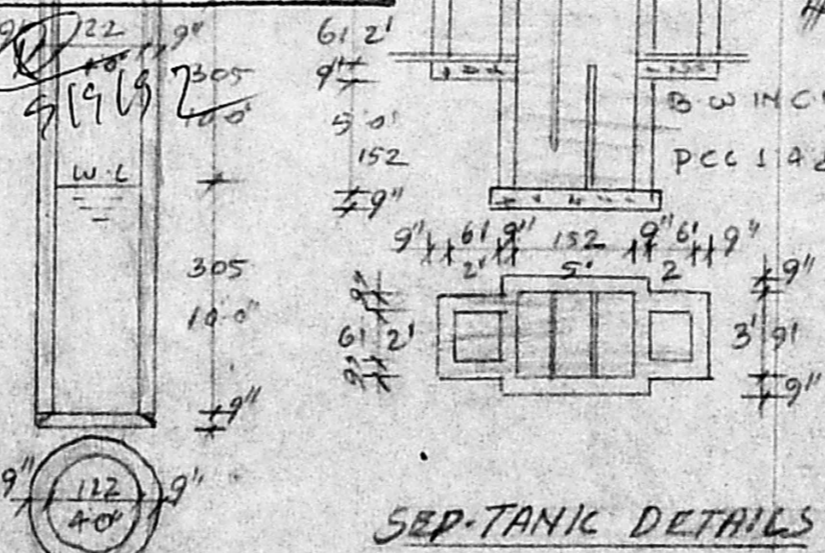
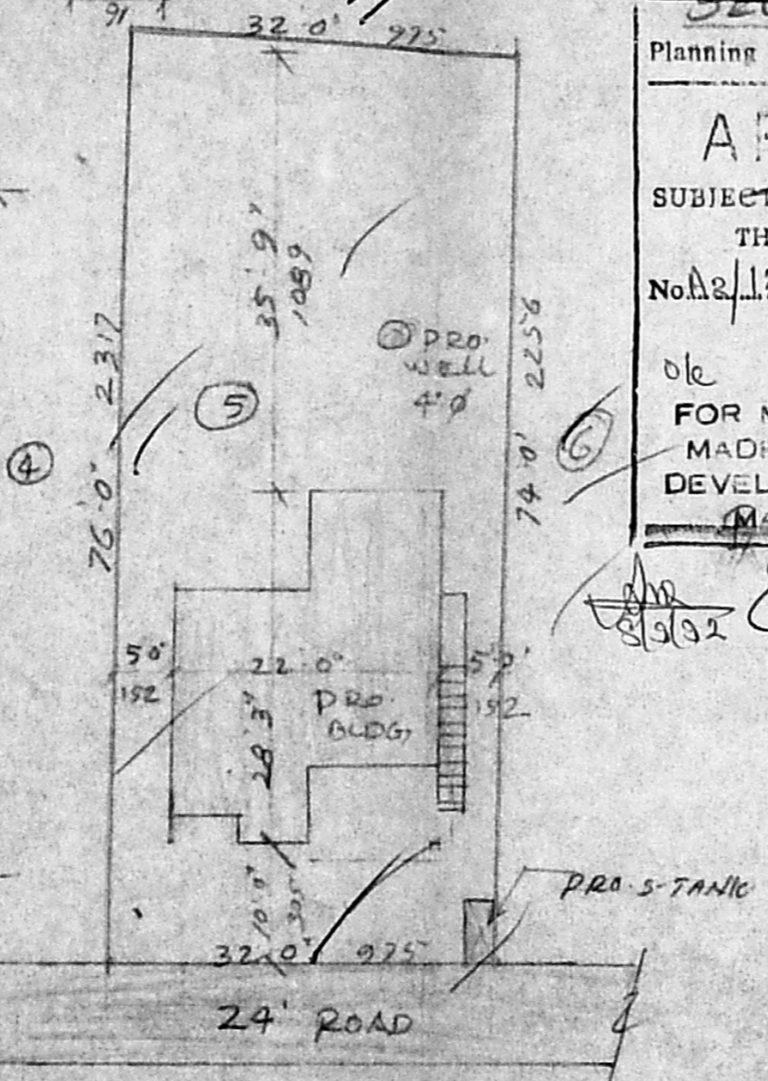
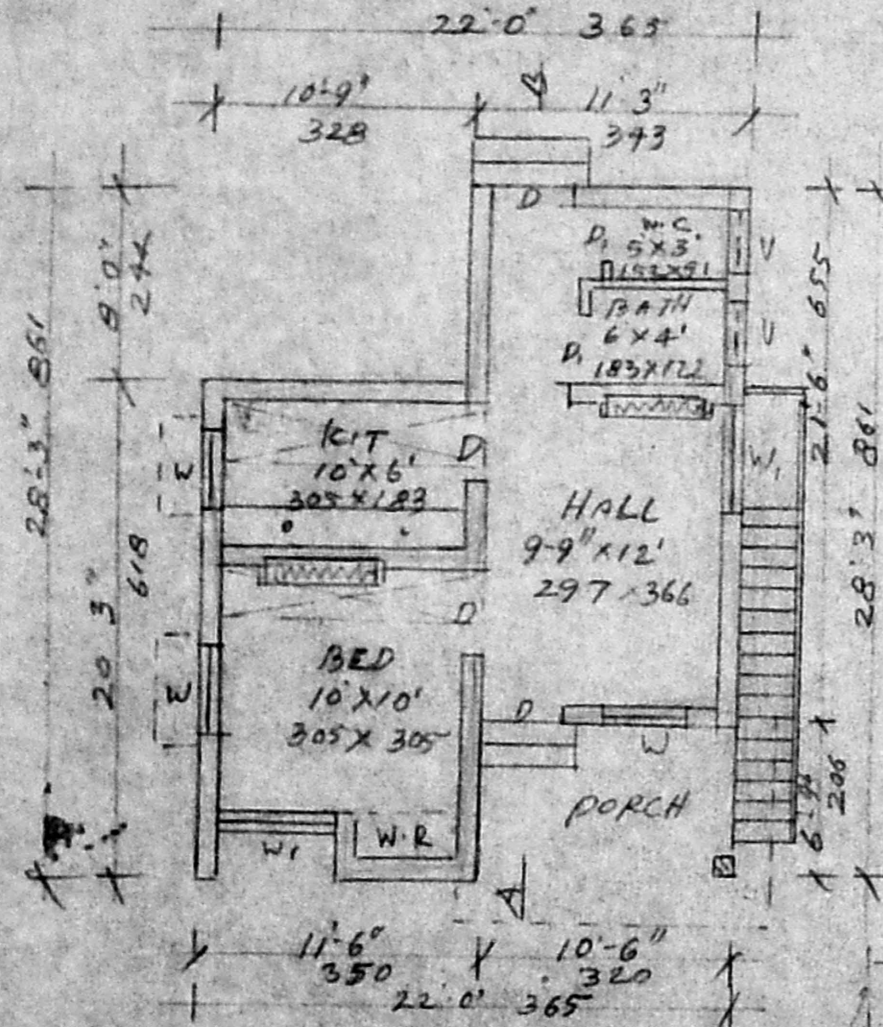

(Signature)
 OWNER

M. K. SRINIVASAN, I.C.E.,
 CONSULTING ENGINEER
 Licensed Surveyor
 Corporation of Madras
 LICENSE No. 22
 10, Vyasar Street, (Near Panagal Park)
 Off: North Usman Road
 T. NAGAR, MADRAS - 600 017
 ENGINEER